LOUIS VALENTINE JOHNSON

INNOVATIVE GUITAR

ASCAP

SEPTEMBER ELEVENTH

FOR SOLO GUITAR

September 11

for Guitar

Tempo rubato

♩ = c. 42

Louis Valentine Johnson, ASCAP

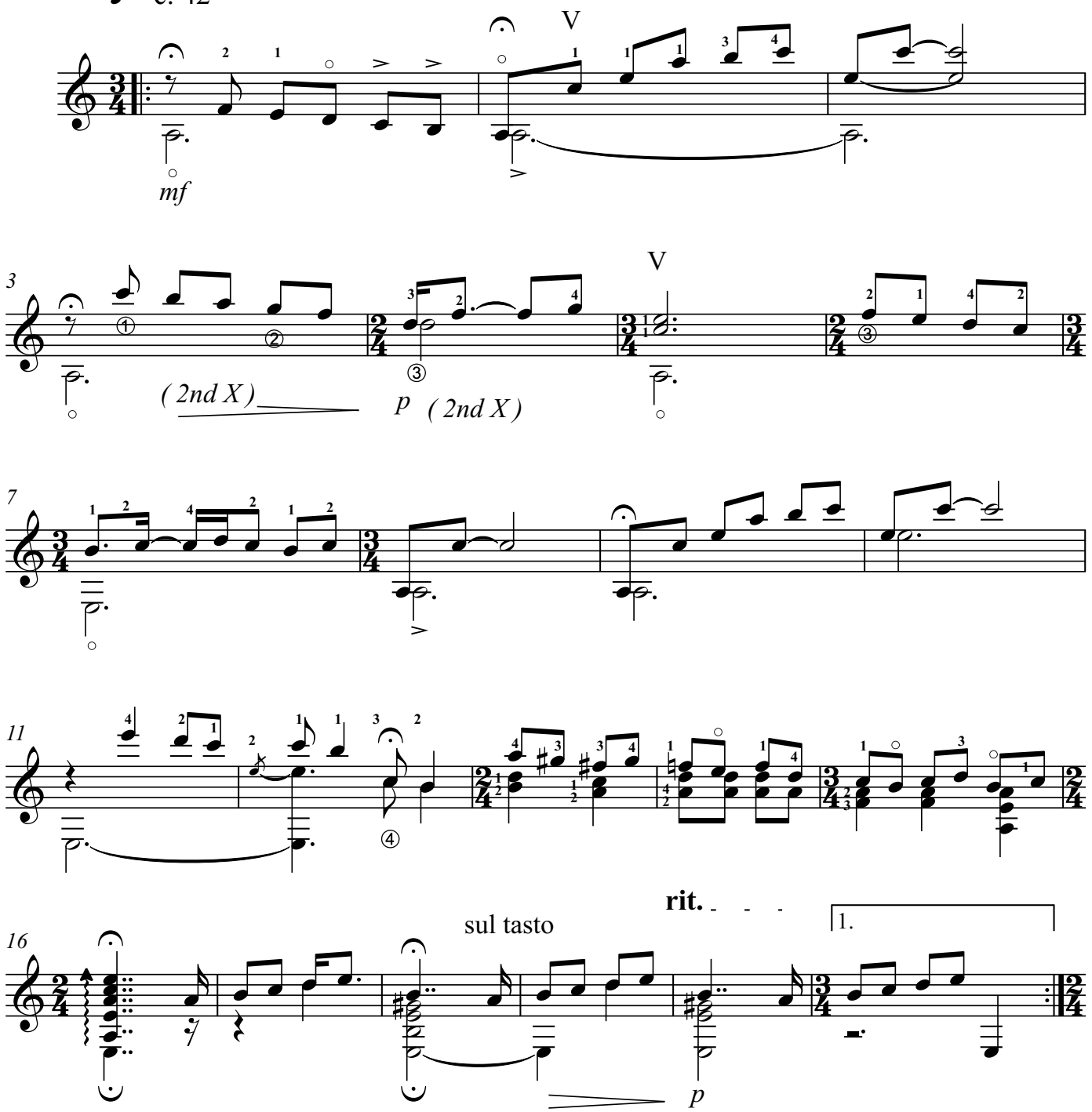

Copyright © 2018 Louis Valentine Johnson Editions

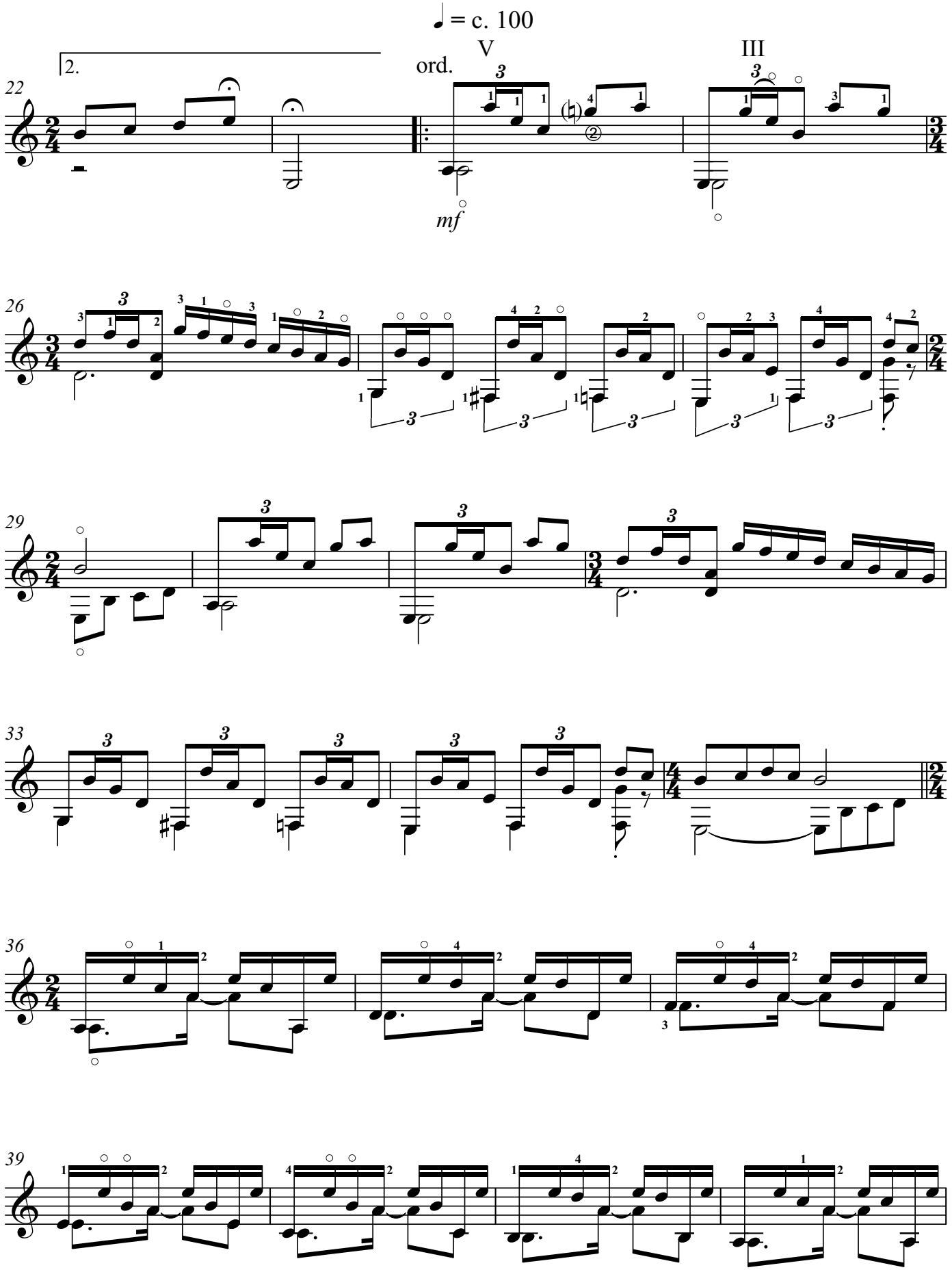
♩ = c. 100
2.
ord.
V
III
mf
22
26
29
33
36
39

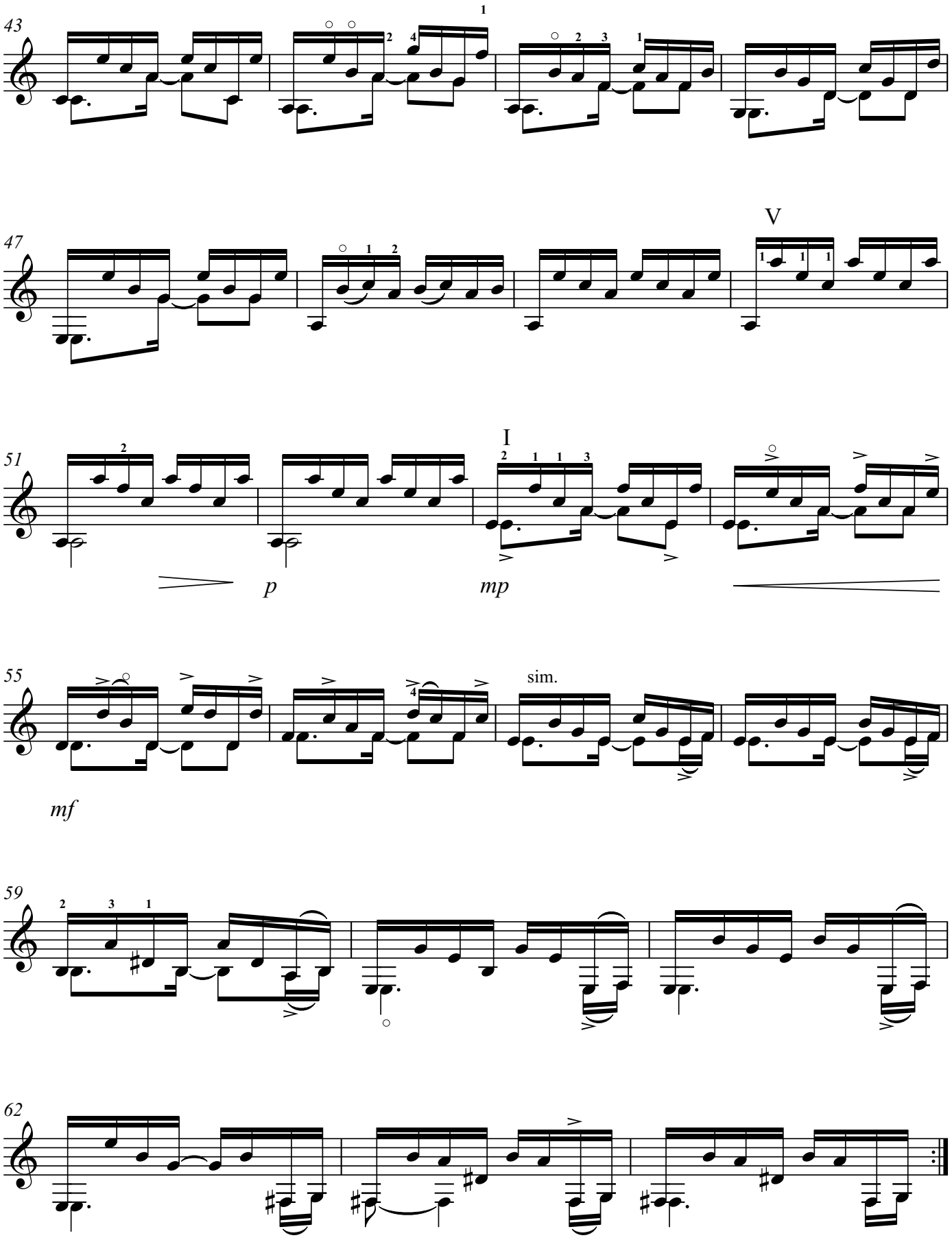
43
47
V
51
I
p
mp
55
sim.
mf
59
62

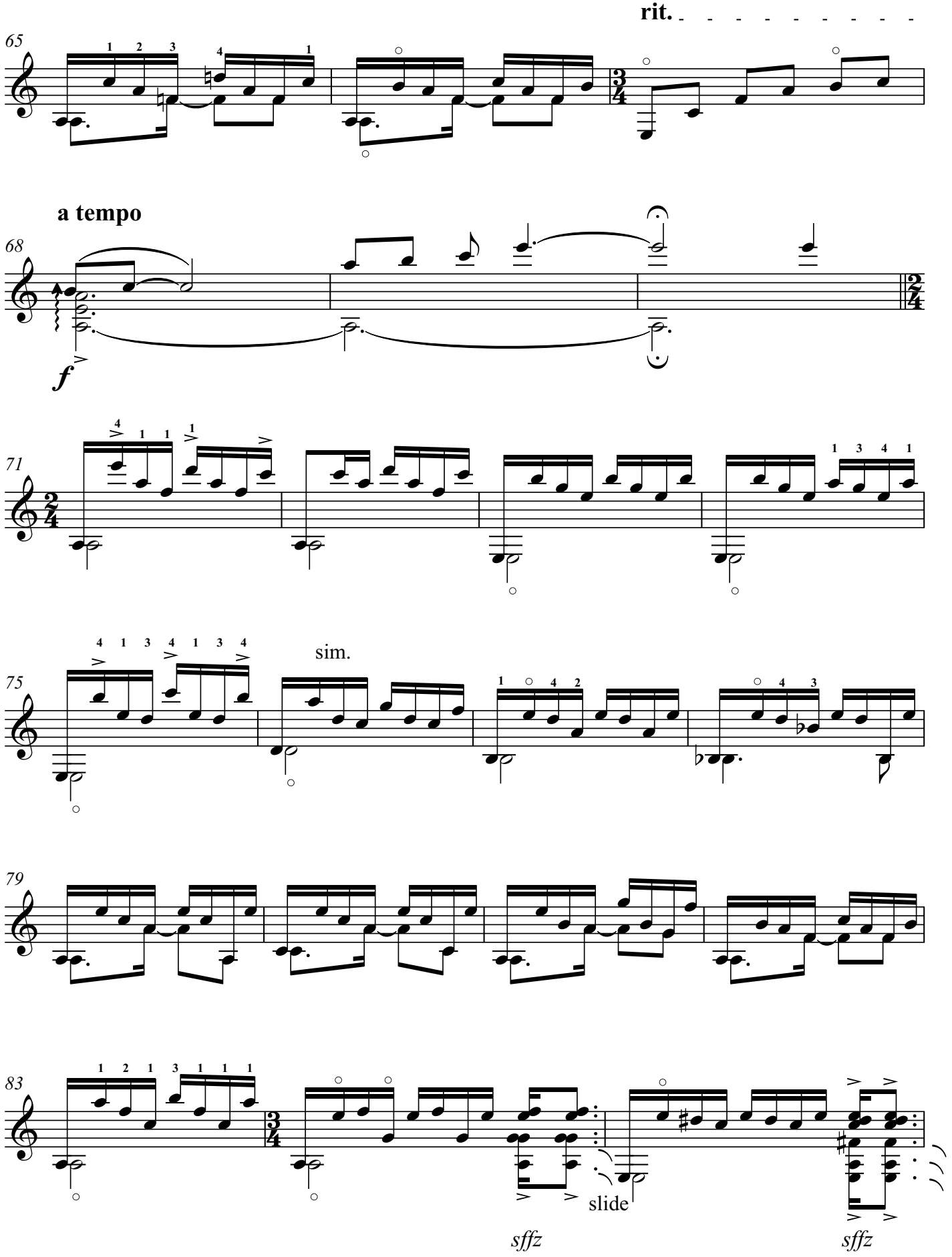
rit.
65
a tempo
68
f
71
75
sim.
79
83
slide
sffz
sffz

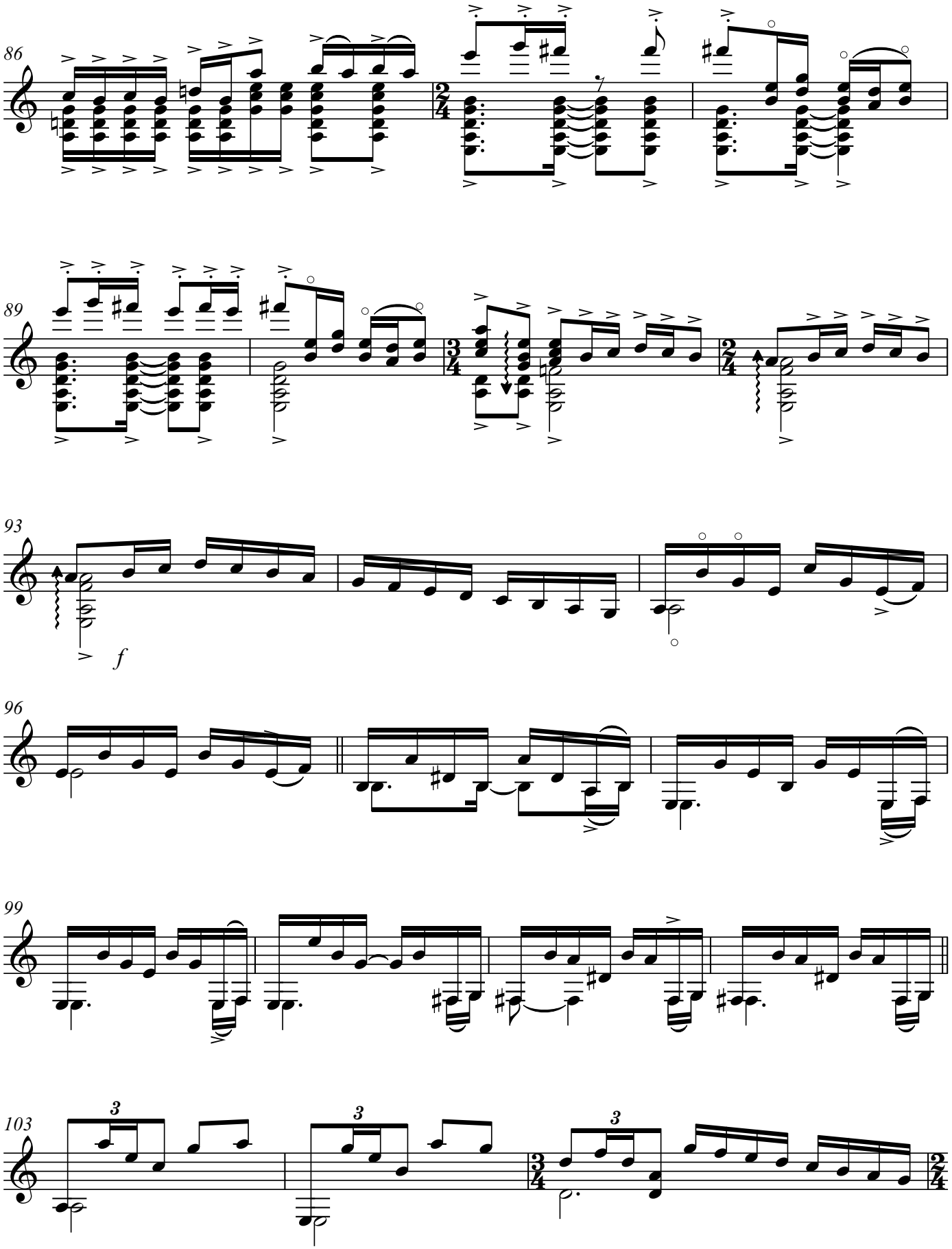
86
89
93
f
96
99
103

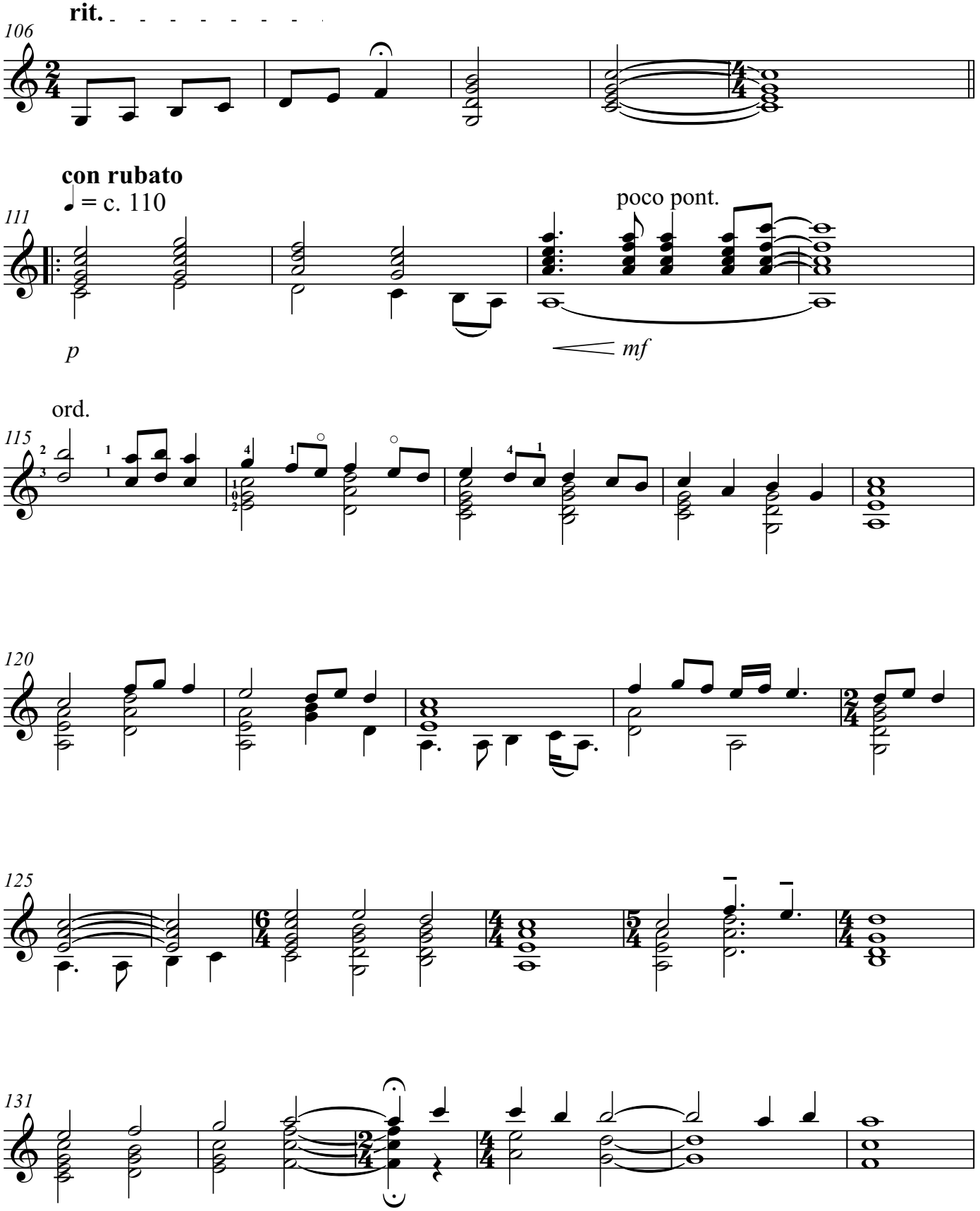
rit.
106
con rubato
♩ = c. 110
111
poco pont.
p
mf
ord.
115
120
125
131

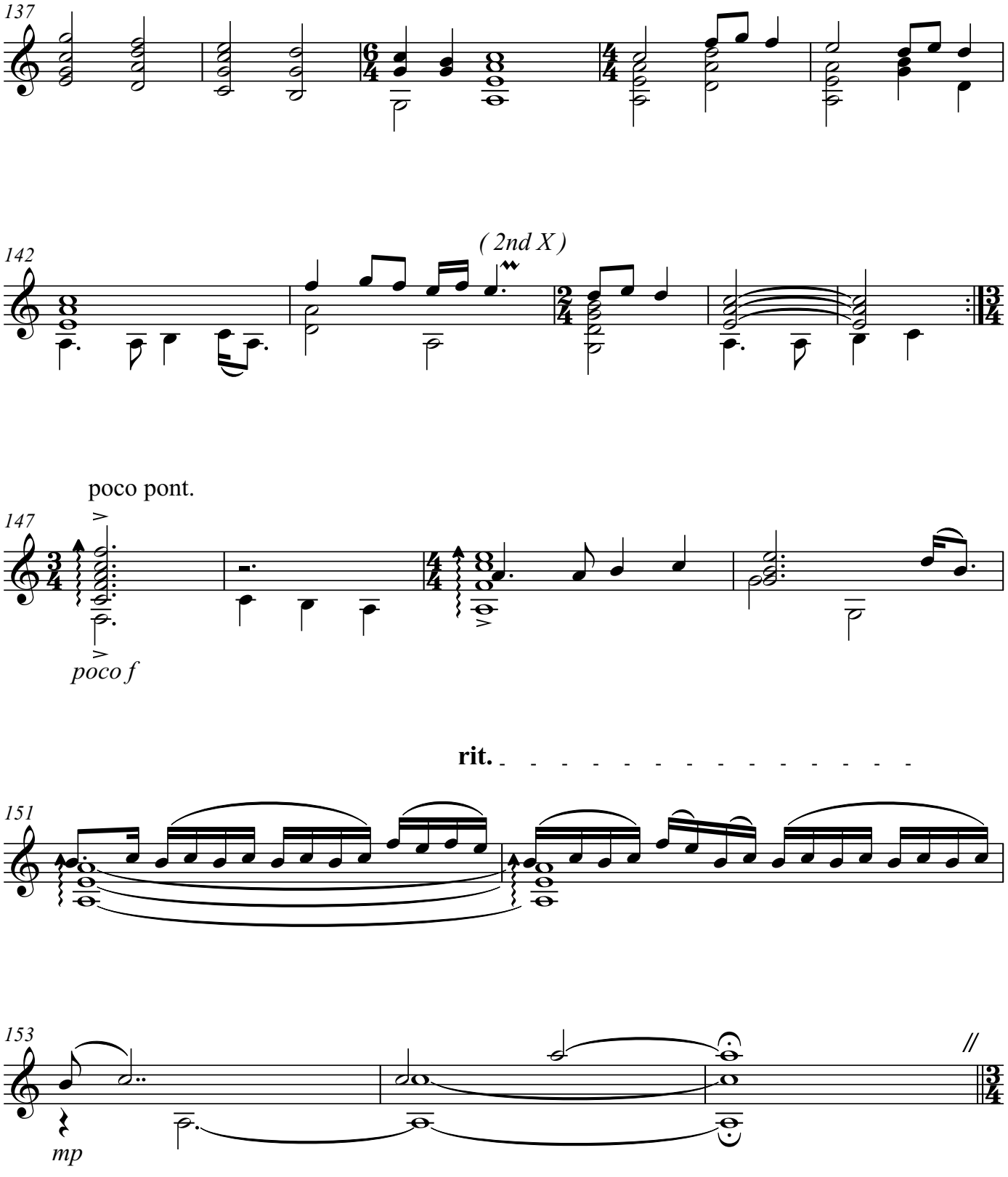
137
142
(2nd X)
147
poco pont.
poco f
rit.
151
153
mp

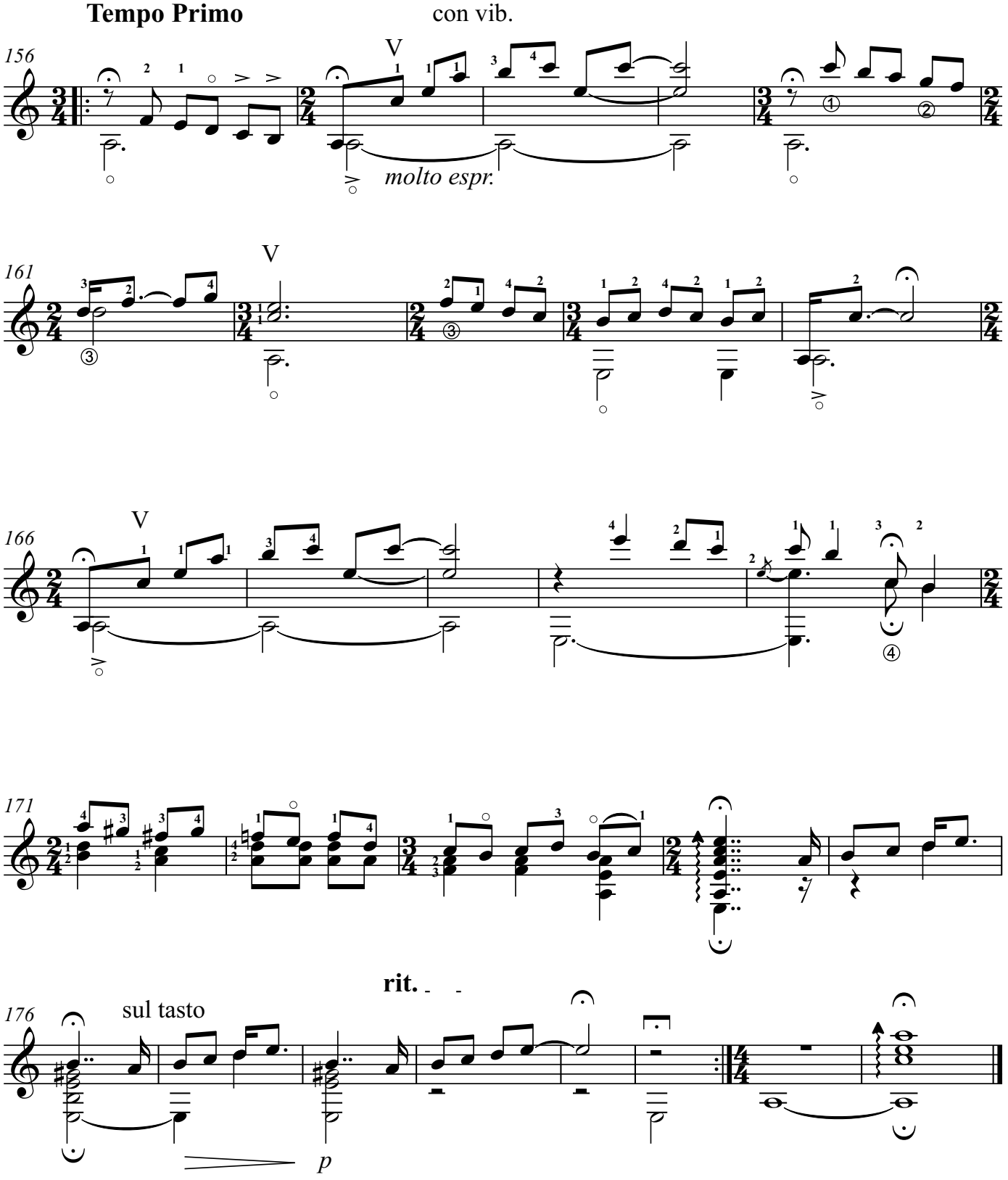
Tempo Primo
con vib.
156
V
molto espr.
161
V
166
V
171
rit.
176
sul tasto
p

LOUIS VALENTINE JOHNSON COMPOSITIONS

FOR SOLO GUITAR

Walking the Yuba River
Remembrance
White Bird Pass
(A Message To Mama)
Two Boys[1]
To the Poets
Snake River Sunset
Wapello Morning
A Winter Day
Saigon - 1965
One
The Journey
Ragdoll
Lament at Fort Hall
September Eleventh[1]
Reflections 911[3]
Twenty One Years[2]
Monkey Mind
Valentine Waltz[2]
Goodbye To Mexico
Pandemic Phantasma[1]

Arrangements also available for
[1]Guitar Duo, [2]Guitar/Cello, [3]Guitar/Violin/Cello
Guitar/Viola, Guitar/Violin/Cello

TRES PENSAMIENTOS LATINOS

Snowfall in El Escorial
Lullaby of Love
Malagueña California

Arrangements also available for
Guitar Duo, Guitar/Cello, Guitar/Viola,
Guitar, String Quartet, Percussion
and Castanets

THREE PASTORALES

A Soldier in Paradise
Dark Honey
The Ferris Wheel

Arrangements also available for
Guitar/Cello, Guitar/Trombone

TWO HAIKUS

If Only
Water Wind & Stone

Arrangements also available for
Guitar/Violin

FOR SOLO GUITAR

THE PEACE CONCERTO

Portraits
Song of Peace
The Question

Arrangements also available for
Guitar Duo, Guitar/Violin, Guitar/Flute,
Guitar/String Quartet, Guitar/String Orchestra,
Guitar/Viola, Guitar/Cello, Guitar/Piano

SOLSTICE

Summer
Shadows from the North
Winter

TWELVE MOMENTS
from the Peace Concerto

Valiantly Running with Fire
Sad the Death
Song of Peace
A Boy's Tears Play the Guitar
I Am Here
A Photograph of Love
A Little Boy Runs
The Journey Begins
Thoughts of the Dark Fire
Happy with Mama and Daddy
Without My Daddy
Always in My Heart

Arrangements also available for
Guitar Duo, Guitar/String Quartet,
Guitar/Violin, Guitar/Viola, Guitar/Cello,
Guitar/Piano, Guitar/Flute, Guitar/Clarinet,
Guitar/Trombone

FOR THE CHILDREN

Heidi's Song
Children Dancing
The First Night
Graduation

Arrangements also available for
Guitar/Viola, Guitar/Clarinet,
Guitar/String Quartet,
Guitar/String Orchestra

FOR GUITAR AND HARPSICHORD

THREE MEMORIES

I
Allegro Appassionato
II
Andante Espressivo
III
Allegro

ARRANGEMENTS

La Hora Azul
(Elorriaga)
A Day in the Country
(Mexican Trad.)
Plegaria - (Gomez)
Mazurka – (Fortea)
Evocacion – (Merlin)
Romanza – (Anon.)
Mi Noche Triste
(Castriota)
Moderato – (F. Sor)
Estudio/Lagrima[1]
(Tarrega)
Song of the Birds[1]
(Casals)
Minuets I & II
Gavottes I & II
(J.S. Bach)
Allegretto in B Minor,
Opus 35 - Number 22[2,3,4]
(Fernando Sor)
Toccata, Evocation, and Fandango[1,3,5,6]
(Mark A. Radice)
J.S. Bach Prelude BWV1007
La Folia de Espana[1]
(Arcangelo Corelli)
Jácaras[1]
(Antonio de Santa Cruz)

Arrangements also available for
[1]Solo Guitar, [2]Guitar/Cello,
[3]Guitar/String Quartet, [4]Guitar/Viola,
[5]Guitar/Piano, [6]Guitar/String Orchestra

Dos Almas
INNOVATIVE GUITAR

LouisValentineJohnson.com

Music Engraving by Richard Altenbach, RichardAltenbach.com
Cover painting by Kasia Severaid, KasiaSeveraid.com | Back cover watercolor by Jerianne Van Dijk, JeriannelIlustrations.com
Graphic Design by Kim Rogers, KIM ART Graphics, kim-art@sbcglobal.net